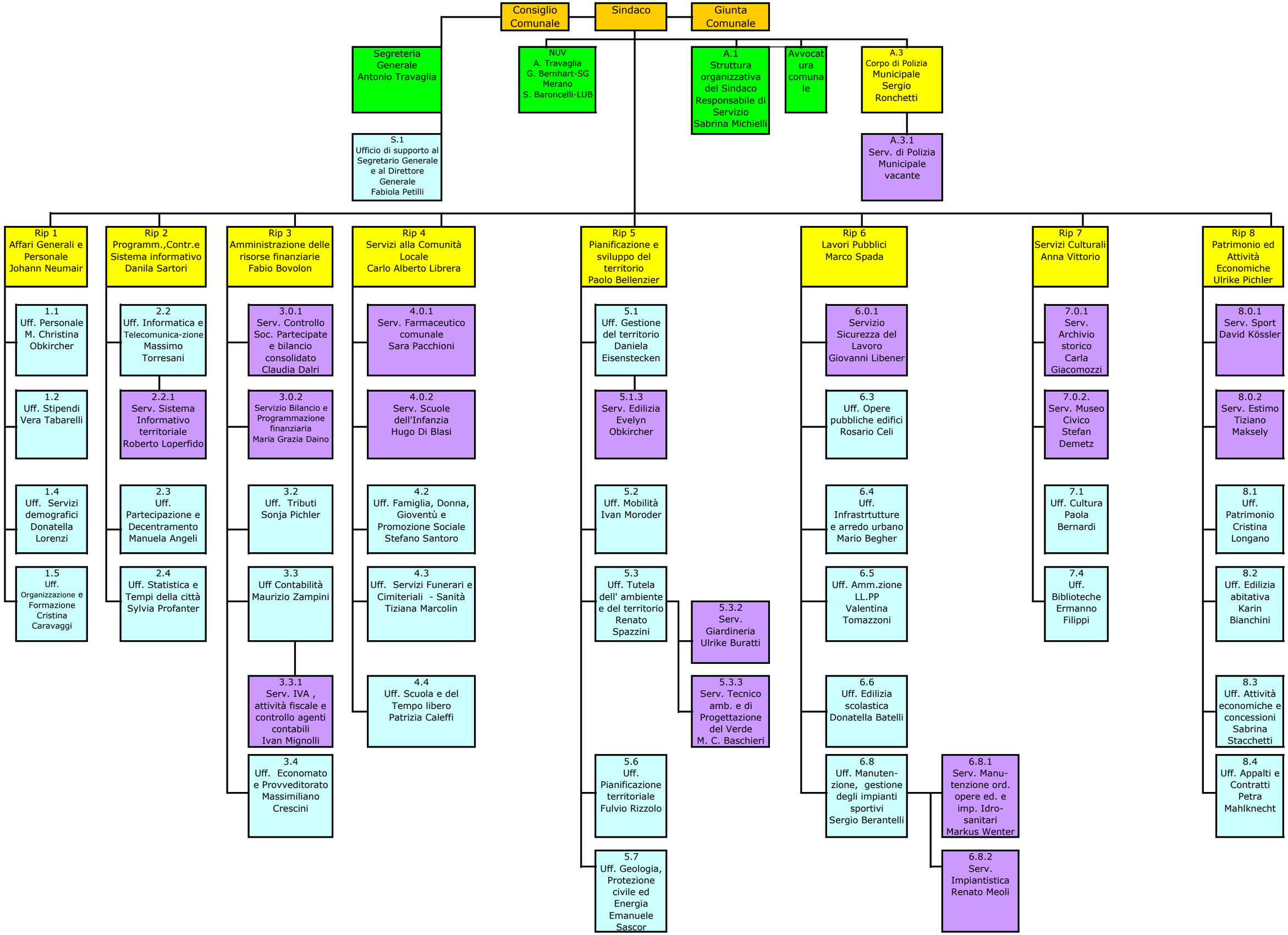ORGANIGRAMMA DELLE STRUTTURE AGGIORNATO AL 6.12.2018